

MODEL PAPER FOR ENGLISH ADMISSION TO CLASS 6

(Max. Marks: 20.0)

SIDDEEQ PUBLIC SCHOOL

Vocabulary

Q.1 (A) Encircle the correct spelling. (0.5x2)

- achieved / achieved / acheived / achievd
- sucseeded/ succeeded / succeded / succeeded

(B) Provide the meanings either in English or in Urdu. (0.5x4)

- painful: _____
- develop: _____
- mend: _____
- poverty: _____

(C) Complete the columns. (0.5x6)

Words	Opposites
moist	
	reward

Present	Past	Past Participle
steal		
	fell	

Grammar

Q.2 Fill in the blanks with suitable Articles and Prepositions. (0.5x4)

Jack lived ___an old cottage with his mother. One day, he saw _ huge cave while he was passing ___a forest. He entered _____cave and got disappeared forever.

Q.3 (A) Complete each sentence by choosing the correct word. (1.0x3)

- She always _____ her work on time. (do/ does/ have)
- Ahmed's mother _____ care of her family. (take/ takes/ taking)
- _____ everyone reached safely? (is/ has/ have)

(B) Do as directed. (1.0x3)

- Ali enjoys skating. (Change into Simple Past)

- The mouse was running with a piece of cheese. (Change into plural)

- I will knocked on the door. (Correct the Sentence)

Q.4 Identify the Part of Speech of the Underlined Word. (1.0x3)

- I went to her house but she was not there. _____
- We spent a wonderful time in Lahore. _____
- Who was talking during the class? _____

Sentence Construction

Q.5 Make meaningful Sentences of these Words. (1.0x3)

- wonder: _____
- noisily: _____
- eager: _____

MODEL PAPER of MATHEMATICS for ADMISSION to CLASS: 6

(Max. Marks: 20)

Objective

Q. 1 Complete the following **mathematical statements**. (1.0x4)

- (i) _____ is the only even prime number.
- (ii) 0.25 can be written in percentage form as _____
- (iii) There are _____ quarters in 4 wholes.
- (iv) Average of 3,0 and 2 is _____

Computational Strategies Skills

Q.2 Simplify: (2.0x2)

(a) $3\frac{1}{2} - \frac{3}{5} \times 1\frac{1}{4}$

(b) $12\frac{1}{2}\%$ of 8400

Q.3 Solve $0.1116 \div 1.24$ (4.0)

And write answer correct to **2 decimal places**.

Problem Solving Skills

Q.4 Raza read 50 pages of a book in 15minutes. How many pages he will read in 1 hour at the same speed? (4.0)

Q.5 Three bells ring at intervals of 15, 20 and 30 minutes. If they all ring at 11:00 a.m. together, at what time will they next ring together? (4.0)

SIDDEEQ PUBLIC SCHOOL

MODEL PAPER

SCIENCE

Max. Marks: 10

ADMISSION to CLASS: 6

Objective

Q.1 Fill in the blanks. (1.0×4)

- (i) The skin of _____ is thick, coarse and dry.
- (ii) _____ are the simple organisms which decompose dead matter into simple materials.
- (iii) Due to the burning of fossil fuels, mainly _____ gas is emitted to the atmosphere.
- (iv) When light strikes a non-transparent surface it bounces back; this phenomenon is known as _____ of light.

Short-Answer Questions (2.0×3)
(Best three will be considered.)

Q.2 Answer the following questions.

- (i) **Melting is a physical change but burning is a chemical change. Justify the statement.**

- (ii) **Differentiate between conductors and insulators with the help of examples.**

CONDUCTORS	INSULATORS
<i>Difference</i>	
<i>Examples</i>	

- (iii) **What is the importance of the following parts of a seed? Also label these parts in the given figure.**

seed coat cotyledons radicle plumule

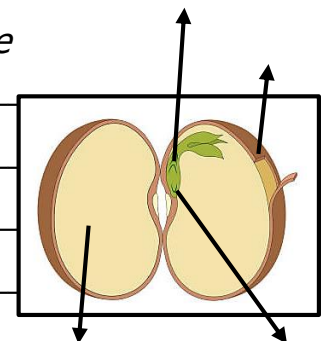

- (iv) **Why the sound travels faster in the solids than in the air?**

Use backside of the sheet to answer.